

PLAT OF SURVEY

BEING A PARCEL OF LAND SITUATED IN THE SOUTHWEST QUARTER, SECTION 18, TOWN 6 NORTH, RANGE 3 EAST, PULASKI TOWNSHIP, CITY OF BRYAN, WILLIAMS COUNTY, OHIO. KNOWN AS BEING PART OF OUTLOT 91.

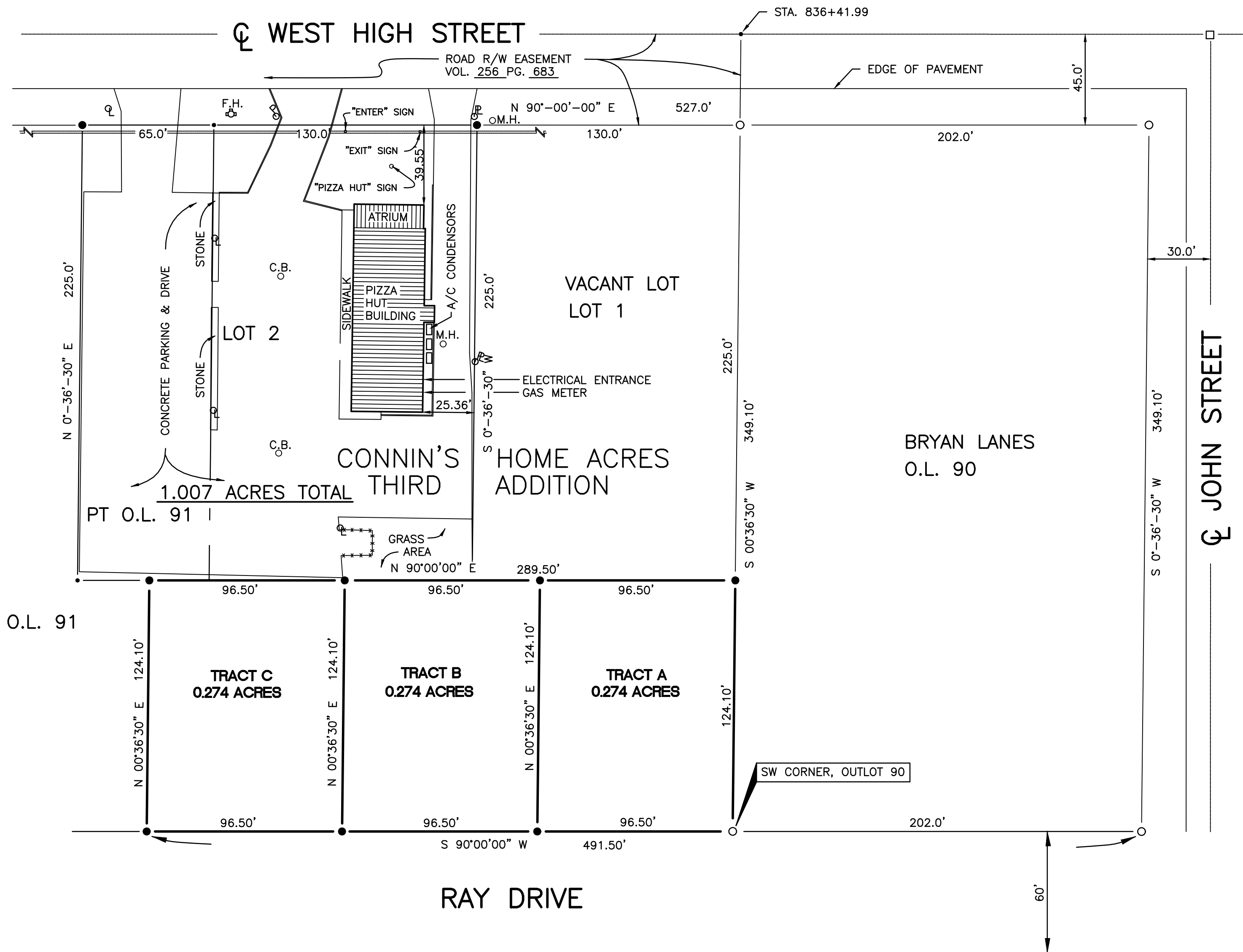
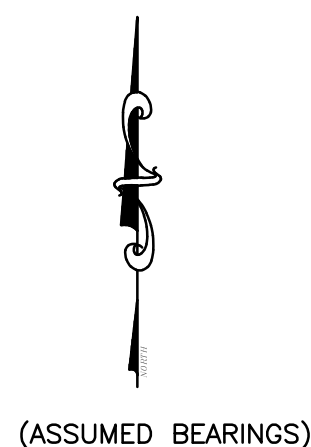

I HEREBY CERTIFY THAT I HAVE SURVEYED THE PREMISES SHOWN ON THE PLAT ABOVE. ALL DIMENSIONS ARE SHOWN IN FEET AND DECIMALS THEREOF. SINCE THIS SURVEY WORK DOES NOT INCLUDE A TITLE SEARCH, THERE COULD BE EASEMENTS OR OTHER ENCUMBRANCES UPON THE LAND WHICH ARE NOT SHOWN ON THIS SURVEY PLAT. IF THESE ARE REQUIRED, PLEASE FURNISH THE NECESSARY INFORMATION. THIS SURVEY HAS BEEN RECORDED IN VOL. 6B PAGE 95 OF THE WILLIAMS COUNTY RECORD OF SURVEYS.

Dennis M. Bell

DENNIS M. BELL
REGISTERED SURVEYOR NO. 6717



- LEGEND**
- PLACED 5/8" REBAR W/ CAP
 - POINT ESTABLISHED THIS SURVEY
 - FOUND MONUMENT BOX
 - FOUND IRON PIN OR PIPE

JOB NO: OS-245-96 DATE: 08/13/96 SCALE: 1" = 40.0'

BELL ENGINEERING LIMITED, INC.
CONSULTING ENGINEERS + SURVEYORS
05691A ST. RT. 15 - P.O. BOX 565
BRYAN, OHIO 43506